Central Asia CLIMATE PORTAL

The Regional Climate Information Platform will help local stakeholders to access and analyze comprehensive and up-to-date public-domain data on climate change.

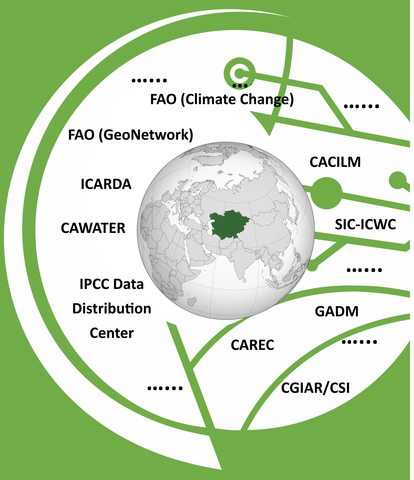

Project countries:
Tajikistan, Kazakhstan, Kyrgyzstan, Turkmenistan, Uzbekistan

The regional climate knowledge service component of the Climate Adaptation and Mitigation Program for the Aral Sea Basin (CAMP4ASB)

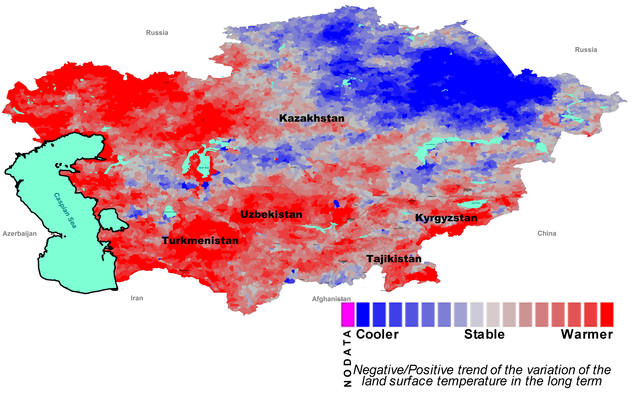

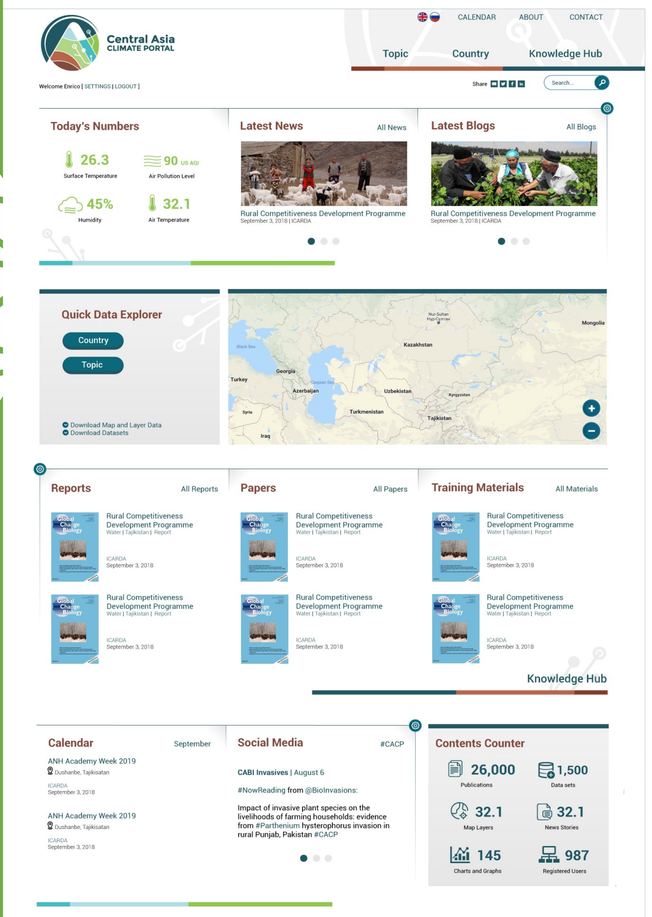

WORLD BANK GROUP

carec

ICARDA
Science for resilient livelihoods in dry areas